



Trust Your Batteries™

Technology and Solutions for Battery Testing

---

## Stationary Battery Basics Attendee Briefing Sheet

---

**What:** The Alber Stationary Battery Basics Seminar

**Who:** All Public Seminar Attendees

**Instructor:** Rick Tressler, Sr. Training Engineer

**Point of Contact:** Rick Tressler ([rick.tressler@alber.com](mailto:rick.tressler@alber.com)) 614-841-5840.

**Date of this Seminar:** **Refer to website**

**Start/end time:** 8:00 a.m.-5:00 p.m. daily

**Where:** PS Executive Center at Easton Town Center, 4200 Regent St., Columbus, OH 43219. Next door to McCormick and Schmick Seafood (green neon sign)

**Maps and detailed directions:** On following pages

**Lodging:** Refer to attached hotels listing

**Fees and Payment:** \$600 per person. Payment may be made via check, credit card or purchase order. Contact Rick Tressler at 614-841-5840 or [rick.tressler@alber.com](mailto:rick.tressler@alber.com) prior to sending payment. Payment may be made at time of training if preferred. ***If so, be sure to bring your check, P.O. or credit card with you for processing. Disregard if your company has already made payment or issued a P.O.***

**Breakfast & Lunch:** Provided by Alber each day of the seminar

**What to bring:** Notebook PC if you have one. We supply the rest.

**Internet Access:** Free wireless internet access is provided at the seminar

**Dress:** Business casual

**Smoking Policy:** No smoking inside the building. Designated areas outside are provided.

**Travel Logistics:** Plan your arrival for the day before the start of the seminar. Class is scheduled for all day (8-5) both days. Plan your departure flights accordingly. This training has been updated and considerable additions to content have been made. ***We typically end the second day at 5:00 p.m.***

## Overall Picture of the Area Seminar Located at 4200 Regent St

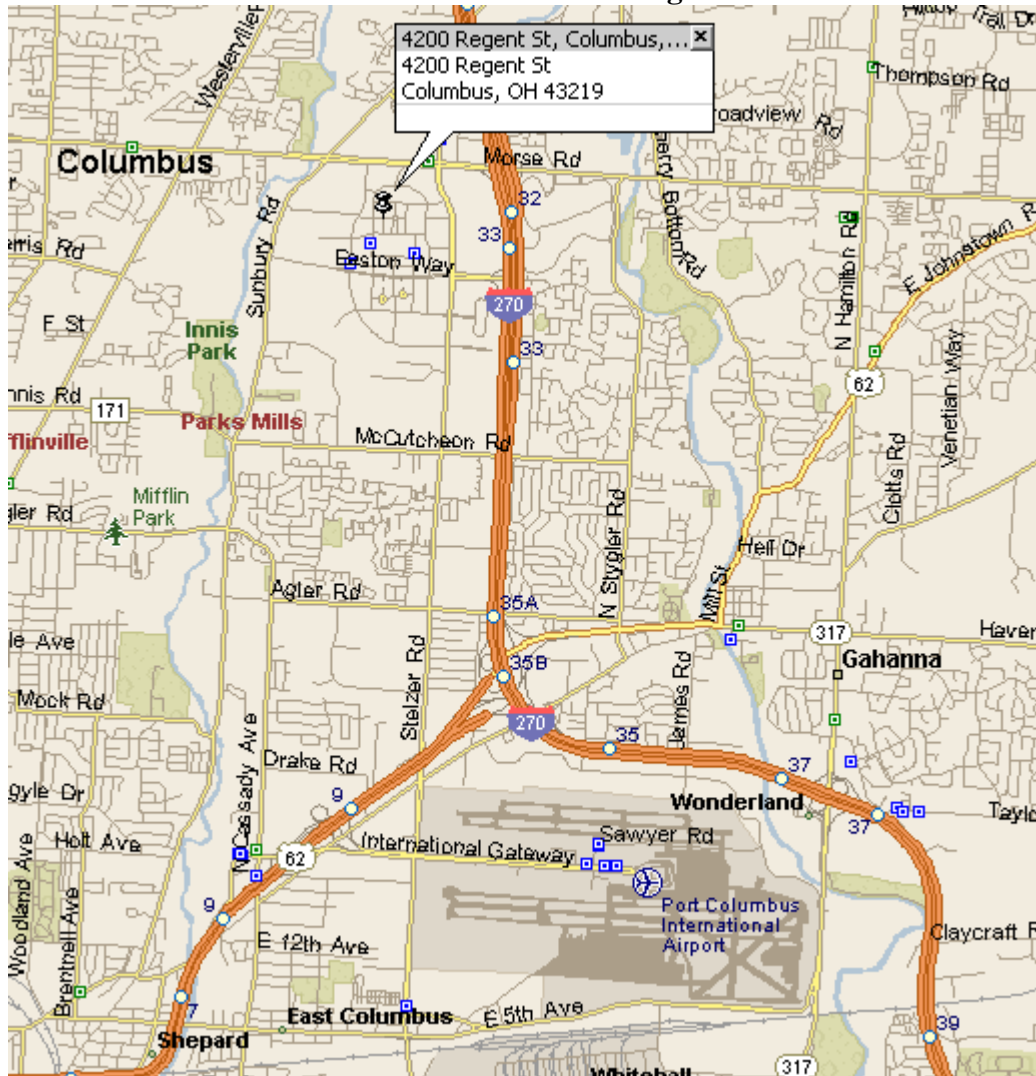

## Detailed Map of Immediate Area Around the Seminar Location

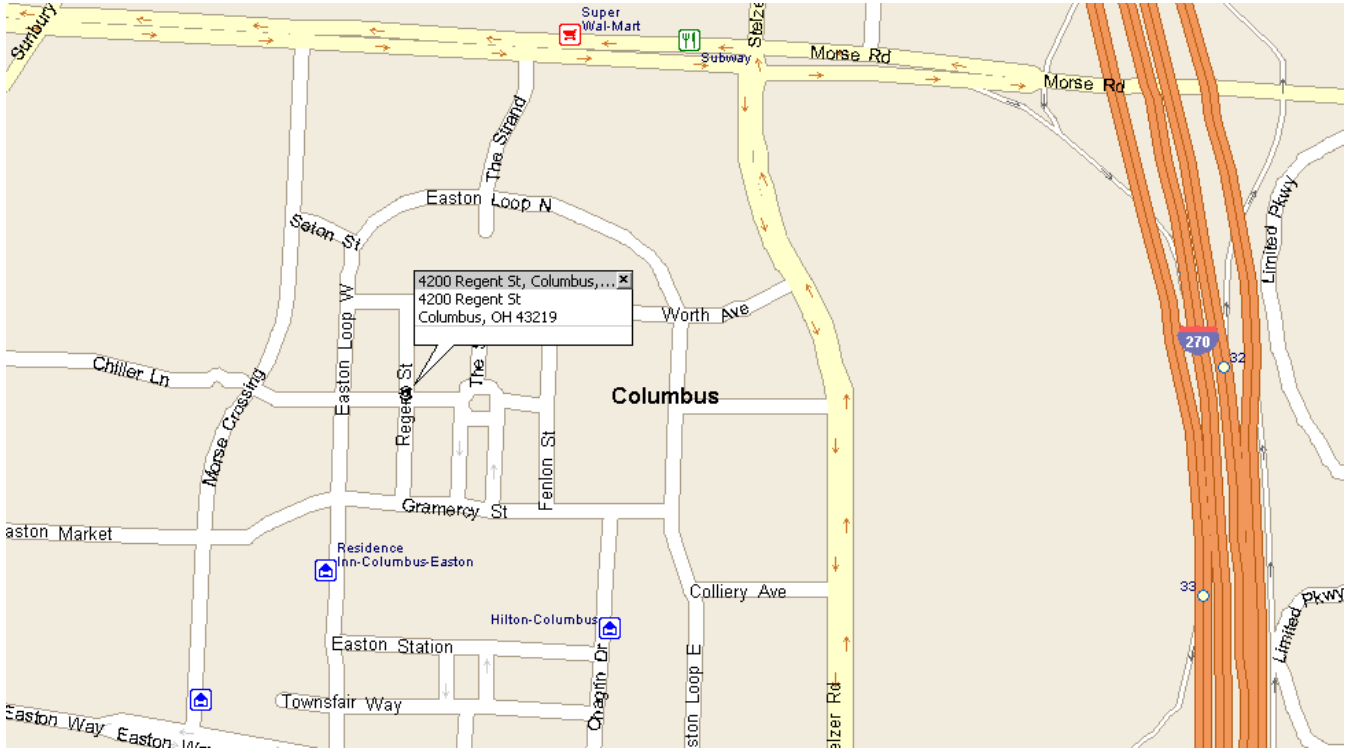

### Directions from Columbus Airport

Summary: 5.6 miles (10 minutes)

Construction information for your route is out of date. Click this line to update.

9:00 AM	0.0	<b>1</b> Depart Port Columbus International Airport [Terminal A]	0.2 mi
9:00 AM	0.2	Turn LEFT (West) onto Sawyer Rd	142 yds
9:01 AM	0.2	Turn RIGHT to stay on Sawyer Rd	87 yds
9:01 AM	0.3	Turn LEFT (West) onto International Gateway	1.0 mi
9:03 AM	1.3	Turn RIGHT (North) onto Stelzer Rd	3.0 mi
9:07 AM	4.3	Turn LEFT (West) onto Morse Crossing	1.2 mi
9:09 AM	5.5	Turn RIGHT (East) onto New Bond St	0.1 mi
9:10 AM	5.6	<b>2</b> Arrive 4200 Regent St, Columbus, OH 43219 [4200 Reger	

## Driving in to Columbus from the East

Summary: 12.2 miles (14 minutes)

Construction information for your route is out of date. Click this line to update.

9:00 AM	0.0	<b>1</b> Depart 108A-B on Ramp (West)	0.2 mi	I-270 / Cincinnati / Cleveland
9:00 AM	0.2	Keep LEFT to stay on Ramp	1.3 mi	I-270 / Cleveland
9:02 AM	1.5	Keep LEFT to stay on Ramp	0.3 mi	I-270 / US-40 / Main St / Whitehall
9:02 AM	1.8	At exit 41A, take Ramp (LEFT) onto I-270	8.8 mi	
9:10 AM	10.6	At exit 32, turn RIGHT onto Ramp	0.3 mi	Morse Rd
9:11 AM	10.8	Turn LEFT (West) onto Morse Rd	0.9 mi	
9:12 AM	11.7	Turn LEFT (South) onto Morse Crossing	0.3 mi	
9:13 AM	12.1	Turn LEFT (East) onto New Bond St	0.1 mi	
9:14 AM	12.2	<b>2</b> Arrive 4200 Regent St, Columbus, OH 43219 [4200 Requer		

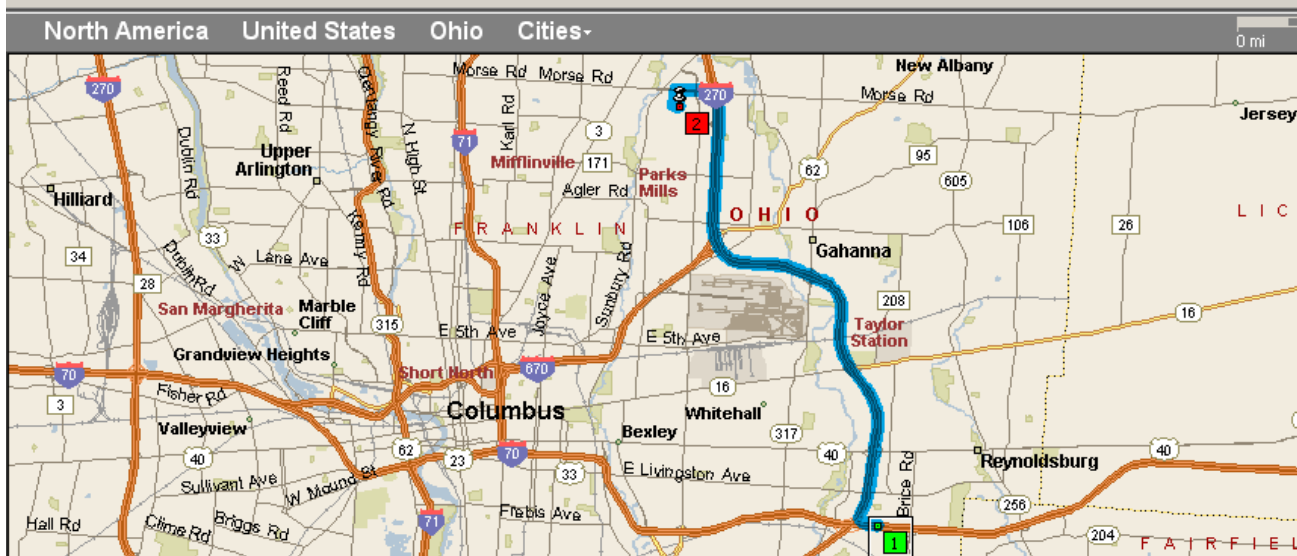

## Driving in to Columbus from the West

Summary: 17.3 miles (19 minutes)

Construction information for your route is out of date. Click this line to update.

<b>9:00 AM</b>	<b>0.0</b>	<b>1</b> Depart I-70, Columbus, OH 43228 on Local road(s) (South	174 yds
9:00 AM	0.1	Bear LEFT (East) onto Interchange Rd	0.4 mi
9:01 AM	0.5	Take Ramp onto I-70	1.8 mi I-70 / Columbus
9:03 AM	2.4	Keep LEFT onto I-670	10.3 mi I-670 / Airport
9:13 AM	12.7	Turn LEFT onto Ramp	0.2 mi I-270 / US-62 / Cleveland / Gahanna
9:13 AM	12.9	Take Ramp (LEFT) onto I-270	2.8 mi I-270 / Cleveland
9:16 AM	15.7	At exit 32, turn RIGHT onto Ramp	0.3 mi Morse Rd
9:16 AM	16.0	Turn LEFT (West) onto Morse Rd	0.9 mi
9:17 AM	16.9	Turn LEFT (South) onto Morse Crossing	0.3 mi
9:19 AM	17.2	Turn LEFT (East) onto New Bond St	0.1 mi
<b>9:19 AM</b>	<b>17.3</b>	<b>2</b> Arrive 4200 Regent St, Columbus, OH 43219 [4200 Reger	

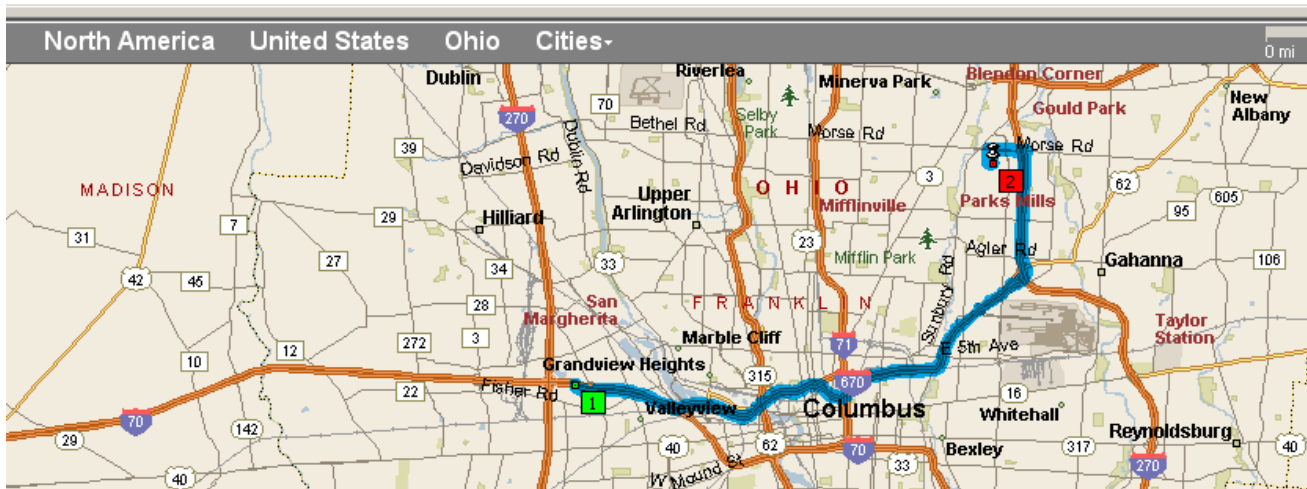

## Driving Into Columbus from the South

Time	Mile	Instruction	For	Toward
Construction information for your route is out of date. Click this line to update.				
<b>9:00 AM</b>	<b>0.0</b>	<b>1</b> Depart 101 on I-71 (North)	<b>4.8 mi</b>	
9:04 AM	4.8	Take Ramp (RIGHT) onto I-70 [I-71]	1.8 mi	I-70 / I-71 / Cleveland / Wheeling
9:06 AM	6.7	At exit 101A, take Ramp (LEFT) onto I-71	1.3 mi	I-71 / Cleveland
9:07 AM	7.9	At exit 109B, turn RIGHT onto Ramp	164 yds	I-670 / Airport
9:07 AM	8.0	Take Ramp (LEFT) onto I-670	5.4 mi	I-670 / Airport
9:12 AM	13.5	Turn LEFT onto Ramp	0.2 mi	I-270 / US-62 / Cleveland / Gahanna
9:12 AM	13.7	Take Ramp (LEFT) onto I-270	2.8 mi	I-270 / Cleveland
9:15 AM	16.5	At exit 32, turn RIGHT onto Ramp	0.3 mi	Morse Rd
9:16 AM	16.8	Turn LEFT (West) onto Morse Rd	0.9 mi	
9:17 AM	17.7	Turn LEFT (South) onto Morse Crossing	0.3 mi	
9:18 AM	18.0	Turn LEFT (East) onto New Bond St	0.1 mi	
<b>9:19 AM</b>	<b>18.1</b>	<b>2</b> Arrive 4200 Regent St, Columbus, OH 43219 [4200 Reger		

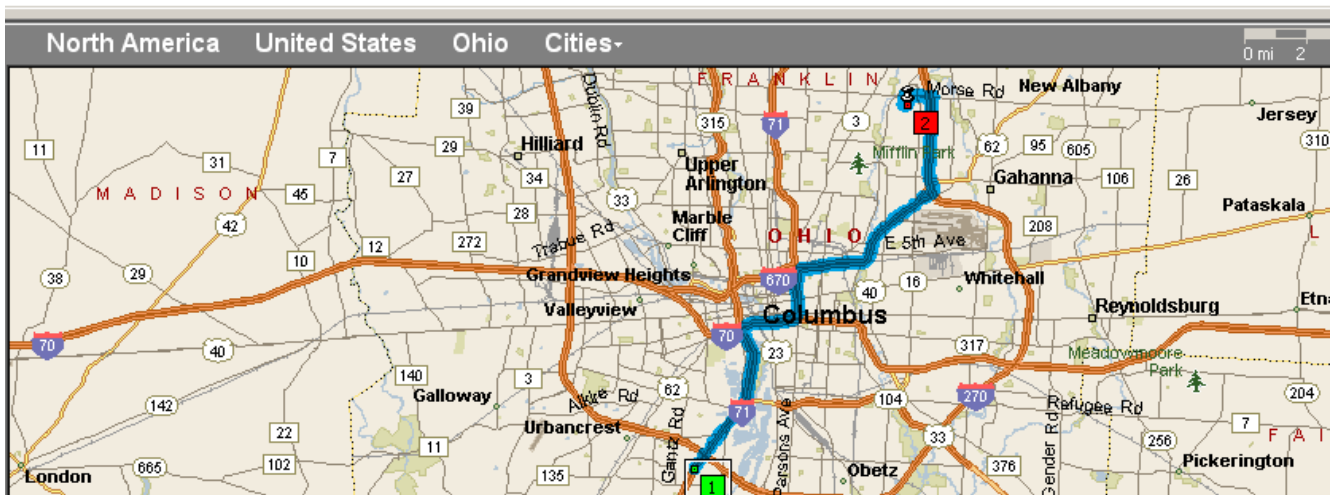

## Driving Into Columbus from the North

Time	Mile	Instruction	For	Toward
Summary: 7.8 miles (8 minutes)				
Construction information for your route is out of date. Click this line to update.				
<b>9:00 AM</b>	<b>0.0</b>	<b>1</b> Depart 119A on Ramp (South-West)	<b>0.2 mi</b>	<b>I-270 / Wheeling</b>
9:00 AM	0.2	Merge onto I-270	6.2 mi	
9:05 AM	6.4	At exit 32, turn RIGHT onto Ramp	0.3 mi	Morse Rd
9:06 AM	6.7	Turn RIGHT (North-West) onto Morse Rd	0.7 mi	
9:06 AM	7.4	Turn LEFT (South) onto Morse Crossing	0.3 mi	
9:07 AM	7.7	Turn LEFT (East) onto New Bond St	0.1 mi	
<b>9:08 AM</b>	<b>7.8</b>	<b>2</b> Arrive 4200 Regent St, Columbus, OH 43219 [4200 Reger		

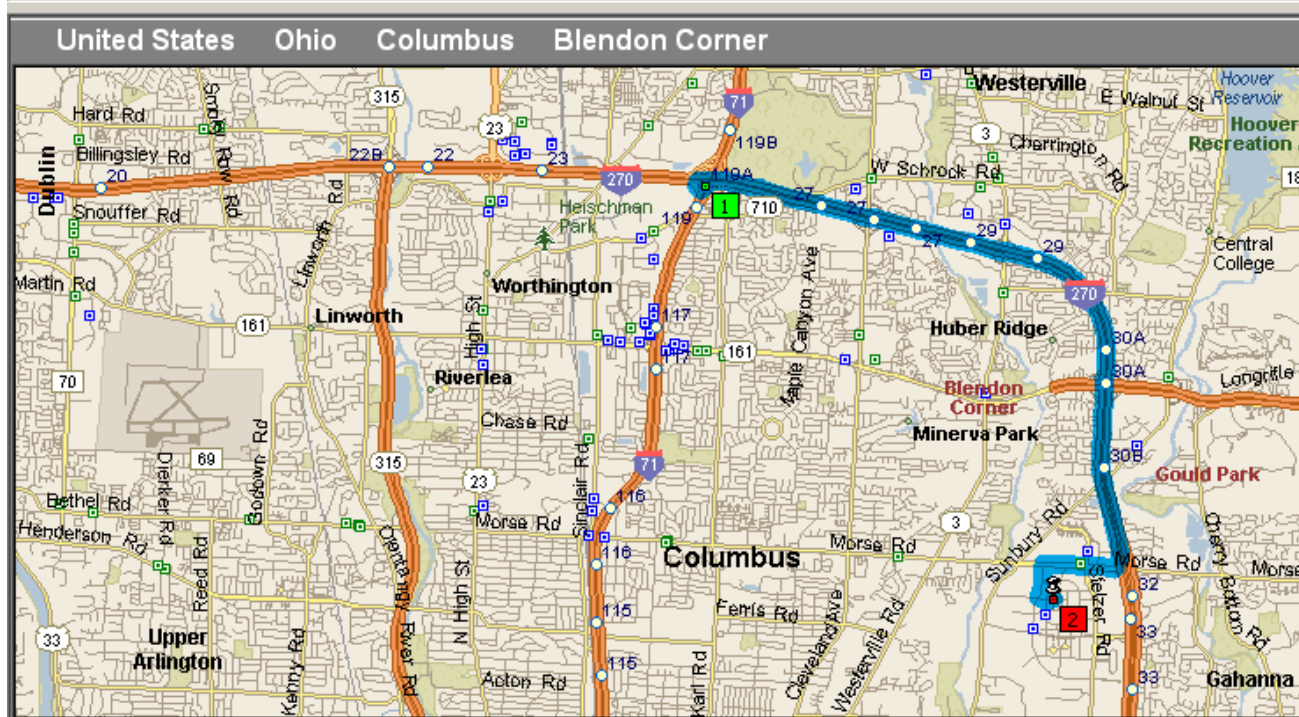



Trust Your Batteries™

Technology and Solutions for Battery Testing

### **Hotels**

There are three hotels near the PS Executive Center within the Easton Town Center area. All three offer free airport shuttles. These are not the lowest cost hotels but are convenient to the seminar locale. Alber has no negotiated rates with any hotels.

#### **The Hilton Columbus (0.5 mi.)**

On-site at Easton Town Center  
3900 Chagrin Drive  
Telephone: (614) 414-5000

#### **Residence Inn at Easton (0.3 mi)**

On-site at Easton Town Center  
3999 Easton Loop West  
Telephone: (614) 414-1000

#### **Courtyard by Marriott Columbus - Easton (0.2 mi)**

On-site at Easton Town Center  
3900 Morse Crossing  
Telephone: (614) 416-8000

### **Other Hotels at Lower Cost**

#### **Country Inn**

<http://www.countryinns.com/>

2900 Airport Dr  
Columbus OH 43219  
(614) 478-2900

#### **Staybridge Suites Port Columbus Airport**

<http://www.ichotelsgroup.com/h/d/sb/1/en/home>

2890 Airport Dr  
Columbus OH 43219  
(614) 473-9888

#### **Courtyard Port Columbus International Airport**

<http://www.marriott.com/hotels/travel/cmhap-courtyard-columbus-airport/>

2901 Airport Dr  
Columbus OH 43219  
(614) 475-8530

Click [here](#) for more hotels